

Ministry of Agriculture

Epidemiological situation and the measures regarding foot and mouth disease in Hungary



Meeting of the Standing Committee of Plants, Animals Food and Feed
11.04.2025.



Summary

2 primary + 2 secondary outbreaks

	No. of affected animals
Outbreak holding 1. and its contact holding	1370
Outbreak holding 2. and its contact holding	307
Outbreak holding 3.	2573
Outbreak holding 4.	539
Total	8330

Foot and mouth disease

06.04.2025.

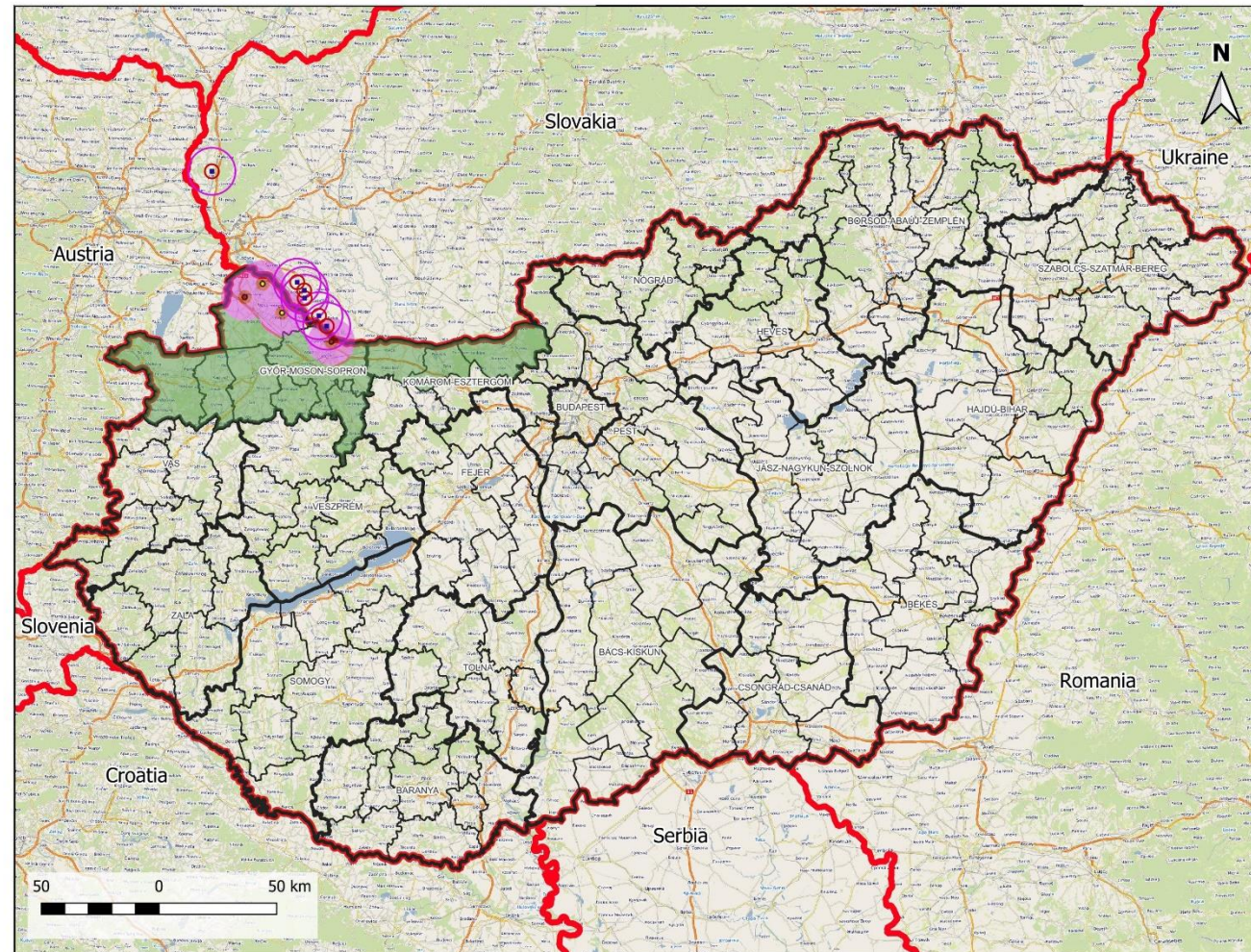

- Legend**
- Domestic outbreaks**
- Primary outbreak
 - Secondary outbreak
 - Protection zone
 - Surveillance zone
 - Further restricted zone
- Foreign outbreaks**
- Outbreak
 - Protection zone
 - Surveillance zone
- Administrative boundaries**
- Country
 - County
 - District (járás)



Outbreak	suspicion date	confirmation date	suppressive vaccination	killing and disposal started	killing and disposal finished	preliminary disinfection finished
1 – Kisbajcs	05.03.	06.03.	-	09.03.	13.03.	21.03.
2 – Levél	25.03.	26.03.	26.03.	30.03.	04.04.	-
3 – Darnózseli	01.04.	02.04.	02.04.	08.04.	10.04.	-
4 – Dunakiliti	01.04.	02.04.	02.04.	10.04.	-	-

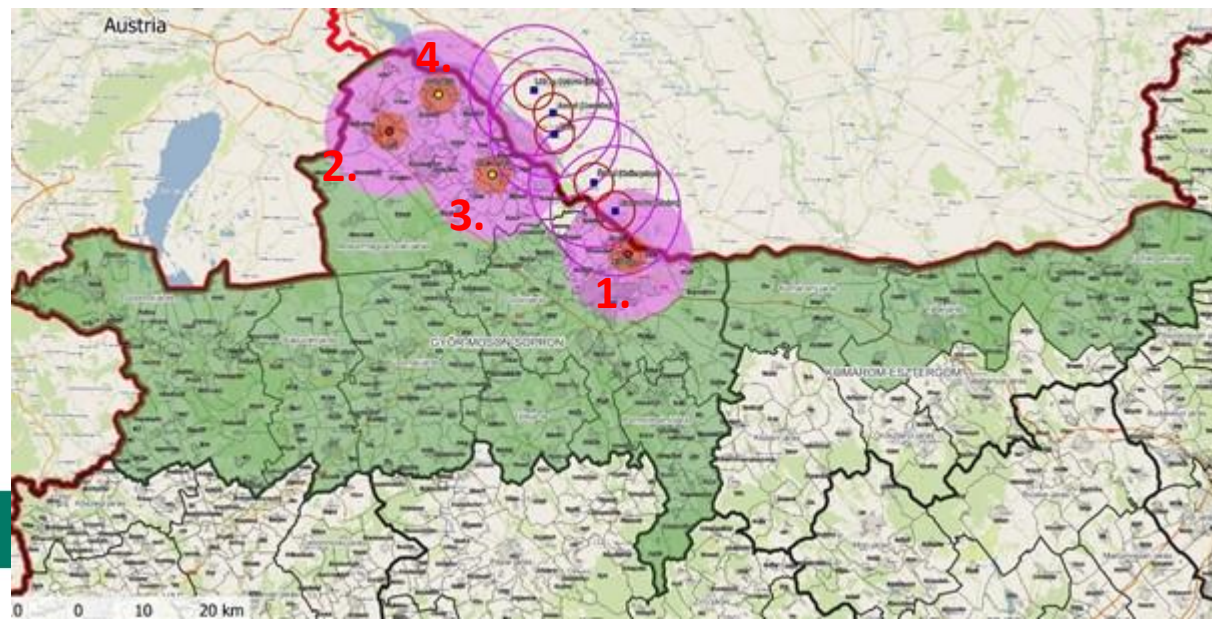



Stamping out

Outbreak no. 3

Finished on 10.04.

Outbreak no. 4

Started on 10.04.

Disposal at burial site

Foot and mouth disease

06.04.2025.

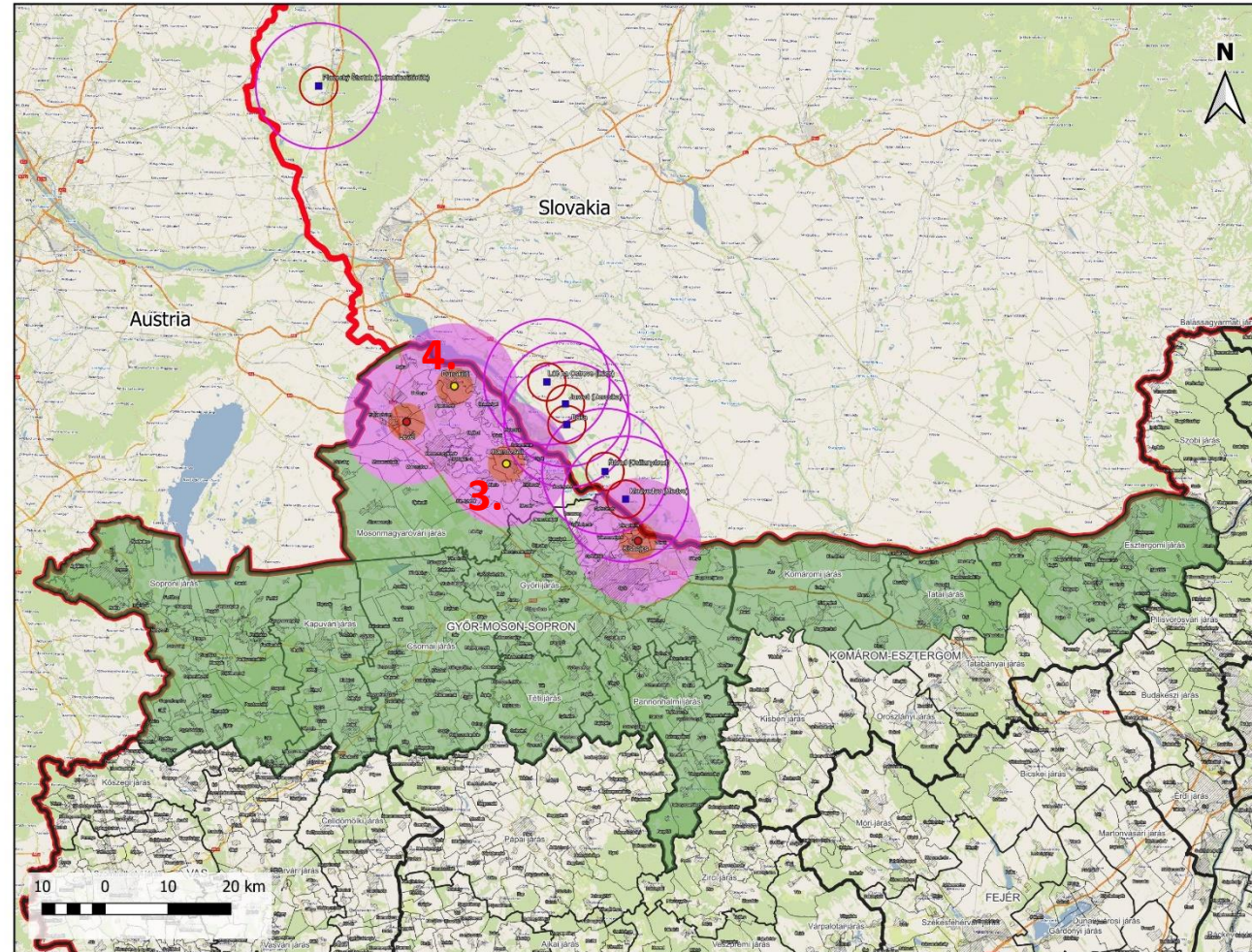

- Legend**
- Domestic outbreaks**
 - Primary outbreak
 - Secondary outbreak
 - Protection zone
 - Surveillance zone
 - Further restricted zone
 - Foreign outbreaks**
 - Outbreak
 - Protection zone
 - Surveillance zone
 - Administrative boundaries**
 - Country
 - County
 - District (járás)
 - Settlement
 - Urban area



Sampling (as of 10.04.)

PCR	16345
ELISA	57287

RSZKF aktuális járványügyi helyzet - The current epidemiological situation of FMD

frissítve: 2025.04.11., 08:07



*Farms tested with negative results **Infected farms



0 10 20 30 40 50 60



Sampling (as of 10.04.)

County	census	contact	suspicion	immediate slaughter	commercial	additional	Total	Wild game
Bács-Kiskun		1			1	130	132	1
Baranya		1			1	55	57	
Békés			1		3	17	21	
Borsod-Abaúj-Zemplén			1		2	62	65	1
Csongrád-Csanád		1	3		2	87	93	
Fejér		1	2		3	29	35	12
Győr-Moson-Sopron	180	31	8	31		18	268	423
Hajdú			1		4	42	46	1
Heves			1			51	52	1
Jász-Nagykun-Szolnok					4	63	67	
Komárom-Esztergom		3	2	11		44	60	143
Nógrád			1			6	7	
Pest		1	1		3	43	48	21
Somogy			2			23	25	1
Szabolcs-Szatmár-Bereg					4	17	21	1
Tolna						22	22	
Vas		3				8	11	
Veszprém		5	4			45	54	
Zala		3			1	27	31	
Total	180	50	26	42	28	789	1115	604



Prohibitions and measures in the different zones

PROHIBITIONS IN THE RESTRICTED ZONE (as referred to in Article 27 of CDR 2020/687)		PROHIBITIONS APPLIED IN THE FURTHER RESTRICTED ZONE
Disease specific prohibitions in Annex VI	Derogations which can be granted are applied in the protection and surveillance zones	
Movements of kept animals of listed species from establishments in the restricted zone	<p>Movements for slaughter of kept animals of listed species in the restricted zone (Art. 29 and 44.)</p> <p>Yes, only from surveillance zones</p> <ul style="list-style-type: none"> - negative PCR result within 48 hours - clinical examination within 24 hours - to designated slaughterhouses within Hungary - meat is marked and taken for risk-mitigating treatment to processing plant 	<p>Yes, prohibition applies</p> <p><u>Derogation is possible as detailed in Article 2 of CID 2025/672</u></p> <ul style="list-style-type: none"> - negative PCR result within 48 hours - clinical examination within 24 hours - to designated slaughterhouses within Hungary - fresh meat of those animals can only be marketed in Hungary with special health mark
Movements of kept animals of listed species to establishments in the restricted zone	<p>Movements for slaughter of kept animals of listed species in the restricted zone (Art. 29 and 44.)</p> <p>No, derogation is not applied</p> <p>Inbound movement to the restricted zones is forbidden</p>	<p>Yes, prohibition applies</p> <p>Inbound movement to the restricted zones is forbidden Technological movements between establishments is allowed</p>



PROHIBITIONS IN THE RESTRICTED ZONE (as referred to in Article 27 of CDR 2020/687)		PROHIBITIONS APPLIED IN THE FURTHER RESTRICTED ZONE
Disease specific prohibitions in Annex VI	Derogations which can be granted are applied in the protection and surveillance zones	
Restocking of game animals of listed species	NA	Yes, prohibition applies
Fairs, markets, shows and other gatherings of kept animals of listed species including collection and dispersion of those species	NA	Yes, prohibition applies
Collection and movements of semen, oocytes and embryos obtained from kept animals of listed species from establishments in the restricted zone	<p>Movements of semen from approved germinal product establishments in the restriction zones (Art. 32 and 48)</p> <p>No, derogation is not applied Only those commodities can be moved which were collected before 20th February</p>	<p>Yes, prohibition applies</p> <p>Only those commodities can be moved which were collected before 20th February</p>



PROHIBITIONS IN THE RESTRICTED ZONE (as referred to in Article 27 of CDR 2020/687)		PROHIBITIONS APPLIED IN THE FURTHER RESTRICTED ZONE
Disease specific prohibitions in Annex VI	Derogations which can be granted are applied in the protection and surveillance zones	
Itinerant artificial insemination of kept animals of listed species	NA	Yes, prohibition applies
Itinerant natural service of kept animals of listed species	NA	Yes, prohibition applies
Movements of fresh meat excluding offal from kept and wild animals of listed species from slaughterhouses or game handling establishments in the restricted zone	<p>Movements of fresh meat from kept animals of listed species from establishments in the restriction zones (Art. 33 and 49.)</p> <p>Yes, derogation can be applied - to processing establishment for risk mitigating treatment</p>	<p>Yes, prohibition applies</p> <p>Derogation to move fresh meat to processing establishment for risk mitigating treatment</p>
Movements of offal from kept and wild animals of listed species from slaughterhouses or game handling establishments in the restricted zone	NA	Derogation can be granted by the National Disease Control Centre



PROHIBITIONS IN THE RESTRICTED ZONE (as referred to in Article 27 of CDR 2020/687)		PROHIBITIONS APPLIED IN THE FURTHER RESTRICTED ZONE
Disease specific prohibitions in Annex VI	Derogations which can be granted are applied in the protection and surveillance zones	
Movements of meat products obtained from fresh meat of listed species from establishments in the restricted zone	NA – General exemption for safe commodities apply	Yes, prohibition applies General exemption for safe commodities apply
Movements of raw milk and colostrum obtained from kept animals of listed species from establishments in the restricted zone	Movements of raw milk obtained from kept animals of listed species from establishments in the restricted zone (Art 33 and 49) Yes, derogation can be applied Directly to a processing establishment (preferably the closest) within Hungary for heat treatment	Yes, prohibition applies It can only be transported directly to a processing establishment (preferably the closest) within Hungary for heat treatment
Movements of dairy products and colostrum based products from establishments in the restricted zone	NA – General exemption for safe commodities apply	Yes, prohibition applies General exemption for safe commodities apply



PROHIBITIONS IN THE RESTRICTED ZONE (as referred to in Article 27 of CDR 2020/687)		PROHIBITIONS APPLIED IN THE FURTHER RESTRICTED ZONE
Disease specific prohibitions in Annex VI	Derogations which can be granted are applied in the protection and surveillance zones	
Movements of animal by-products from kept animals of listed species from establishments in the restricted zone: manure, including litter and used bedding	<p>Movements of manure, including litter and used bedding from establishments located in the restricted zone to a landfill (Art. 35 and 51.)</p> <p>No, derogation is not applied</p>	Derogation can be granted by the National Disease Control Centre
Movements of animal by-products from kept animals of listed species from establishments in the restricted zone, except entire bodies or parts of dead animals: hides, skins, wool, bristles and feathers, other	NA	Derogation can be granted by the National Disease Control Centre
Movements of feed materials of plant origin and straw obtained in the restricted zone	<p>Movement of feed materials of plant origin and straw from the restriction zone (Art. 36 and 52.)</p> <p>No, derogation is not applied</p>	Derogation can be granted by the National Disease Control Centre



Additional prohibitions and measures

PROTECTION AND SURVEILLANCE ZONES

- Home slaughter of kept animals of listed species is encouraged with prior notification, if home slaughter is not possible, the animals can taken to a designated slaughterhouse – further conditions as detailed by Article 29 of CDR 2020/687 apply
- Closed keeping of kept animals of listed species (cannot be in corrals, no grazing, etc.)
- Markets, exhibitions and events featuring any animals are prohibited
- Non-daily activities (such as shearing, trimming) carried out by service providers other than own employees in holdings keeping susceptible animals are prohibited in all restricted zones, with the exception of those activities the postponement of which would endanger the life of the animal
- Transit movements of kept animals of listed species is prohibited
- Stakeholders association for milk has been instructed to apply more stringent measures
 - not to use the same trucks within and outside the restricted zones
 - no to do roundtrips in the restricted zones (transport from one holding directly to the processing plant/milk collection centre)
 - do more stringent cleaning and disinfection
- Placement and continuous maintenance of disinfection mats at border crossings, entry and exit points of motorways and nearby roads of the affected establishments
- Hunting of wild animals of listed species is prohibited, but diagnostic shooting is ordered



Additional prohibitions and measures

FURTHER RESTRICTED ZONE

Non-daily activities (such as shearing, trimming) carried out by service providers other than own employees in holdings keeping susceptible animals are prohibited in all restricted zones, with the exception of those activities the postponement of which would endanger the life of the animal

Transit movements of kept animals of listed species is prohibited

Stakeholders association for milk has been instructed to apply more stringent measures

- not to use the same trucks within and outside the restricted zones
 - no to do roundtrips in the restricted zones (transport from one holding directly to the processing plant/milk collection centre)
- do more stringent cleaning and disinfection

Placement and continuous maintenance of disinfection mats at border crossings, entry and exit points of motorways and nearby roads of the affected establishments

Sampling of all hunted wild animals of listed species is ordered

Markets, exhibitions and events featuring any animals are prohibited

Non-daily activities (such as shearing, trimming) carried out by service providers other than own employees in holdings keeping susceptible animals are prohibited in all restricted zones, with the exception of those activities the postponement of which would endanger the life of the animal

WHOLE TERRITORY OF HUNGARY

Markets, exhibitions and events featuring kept animals of listed species are prohibited

Access of visitors to certain areas of National Parks (keeping high value Hungarian breeds) is prohibited



Credit: Kisalfold.hu



Credit: Military of Hungary



Credit: Military of Hungary



Animal Health Operative Body

Established on 4th April, by Government Regulation 67/2025 (IV.4).
Led by the Minister of Interior and Minister of Agriculture
To coordinate the actions of the law enforcement services and the administrative bodies



Credit: MTI



Credit: Csaba Pelsőczy



Information flow

- Crisis management team
- NDCC - LDCC

Awareness

- National and local media
- Information to relevant stakeholders, producers' and farmers' organisations
- General public
- Thematic website: restrictions, measures, map, FAQ

Press releases (till 10.04)	
Radio and television	578
Newspapers	228
Online articles	3168
Total	3974

Az állattartóknak is nagy a felelőssége a ragadós száj- és körömfájás elleni védekezésben!



2025. április 8, kedd

Magyarországon négy szarvasmarha telepen azonosított a Nemzeti Élelmiszerlánc-biztonsági Hivatal (Nébih) ragadós száj- és körömfájás (RSZKF) vírussal fertőzött állatokat. A hatóság folyamatosan ellenőrzi az állattartó telepeket. Újabb kiterjesztés eddig nem történt. Mind a négy telepen, azok 10 km-es körzetében, és országosan is célzott hatósági intézkedések vannak életben. Az állategészségügyi hatóság ugyanakkor nyomatékosan felhívja az állattartók figyelmét a megelőzés és a védekezés fontosságára. Az állattartóknak is nagy a felelőssége az RSZKF elleni védekezésben!

A Nébih a már eddig is folyamatosan közzétett napi információk mellett [tájékoztató kiadvánnyal segíti az állattartókat](#), hogy megelőzzék a vírus terjedését és időben felismerjék a betegség tüneteit. Az RSZKF egy rendkívül fertőző betegség, amely a párosujjú patás állatokat – elsősorban a szarvasmarhát, sertést, juhot, kecskét, valamint több vadon élő fajt (pl. őz, vaddisznó) – érinti.

A vírus leggyakrabban közvetlen érintkezéssel – élőállatok közötti fertőzéssel – terjed. A betegség azonban közvetett módon is tovább vihető, például állati termékekkel (kezeletlen nyers tejjel) vagy fertőzött takarmánnyal. Emellett terjesztésében szerepet játszhatnak eszközök, az állatok közelében dolgozó személyek (ruházaton, lábbelin, járművön, állatorvosi eszközökön keresztül), vagy akár a szél is. Az alábbi tüneteket egyetlen állattartó se hagyjon figyelmen kívül, ha akár egy állatán is észleli: étvágytalanság, depresszió, láz, sántaság csökkent tejtermelés, nyáladzás, újszülöttek hirtelen elhullása, hólyagok és sebek (szájon, nyelven, tőgyön, lábvégeken). Juhok és kecskék esetében a tünetek gyakran enyhék, nehezebben észlelhetők.

Gyanú esetén, amennyiben a fenti tünetek bármelyike jelentkezik az állományban, az állattartó haladéktalanul értesítse: az ellátó állatorvost, vagy a járási hivatal állategészségügyi osztályát, vagy a hívja a Nébih Zöldszámát +36 80 263 244.

Thank you for your attention!

